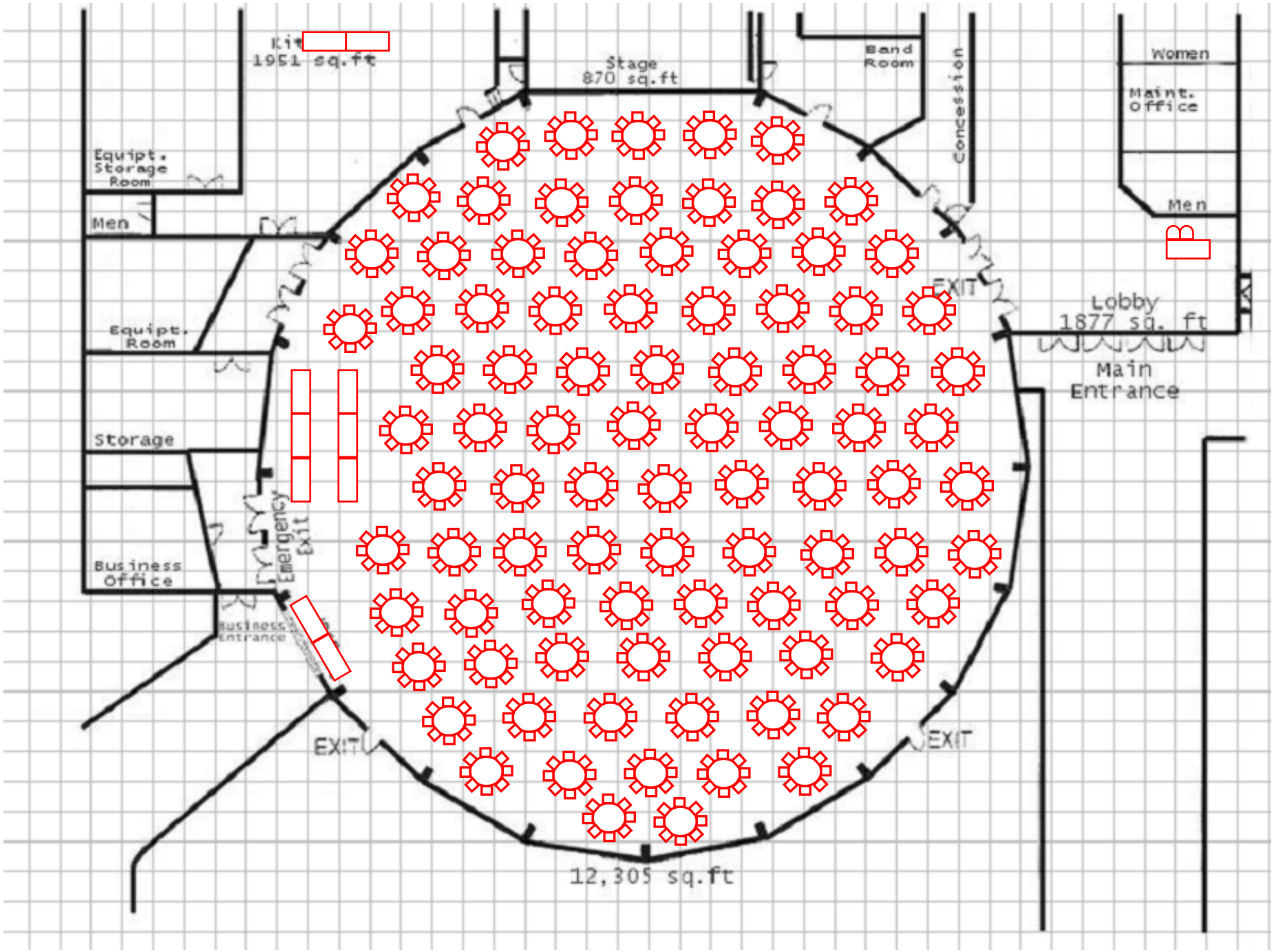
Kit
1951 sq.ft
Stage
870 sq.ft
Band Room
Concession
Women
Maint. Office
Men
Equipt. Storage Room
Men
Equipt. Room
Storage
Business Office
Business Entrance
Emergency Exit
11x3
EXIT
EXIT
EXIT
Lobby
1877 sq. ft
Main Entrance
12,305 sq.ft